STRATHMORE COURT, PARK ROAD, London, NW8

£2,265 pw



Full Description

An extremely spacious (2518 sq ft), five bedroom apartment with fantastic views towards Regent's Park, situated on the fifth floor of a purpose-built building.

The property comprises of 5 large double bedrooms all with ample storage space, with 4 bathrooms and 2 separate W/C's. This apartment also benefits from a spacious reception room with plenty of light and superb views, a fully fitted kitchen and a large dining room that leads back through to the main reception room.
This beautiful apartment building is located directly opposite one of the entrances to Regent's Park which provides an array of sporting facilities including the largest outdoor sports area in central London. Strathmore Court is located within a 10-minute walk from St John's Wood underground station (Jubilee Line), and Marylebone station (Bakerloo and national railway). Strathmore Court would be ideally suited to young professionals or students due to its proximity to the West End, as well as a number of top colleges and universities such as London Business School, the University of Westminster, and the Royal College of Physicians.

Additional Information

Council Tax band: H

Features

- 5 BEDROOMS
- 4 BATHROOMS
- 2 CLOAKROOMS
- RECEPTION ROOM
- DINING ROOM
- KITCHEN
- PORTER
- LIFT
- Westminster Council Tax Band H - £1946 per annum based on 2 people or more

Contact Us

Plaza Estates
29 Edgware Road, London
W2 2JE
T: 020 7724 3100
E: ma@plazaestates.co.uk




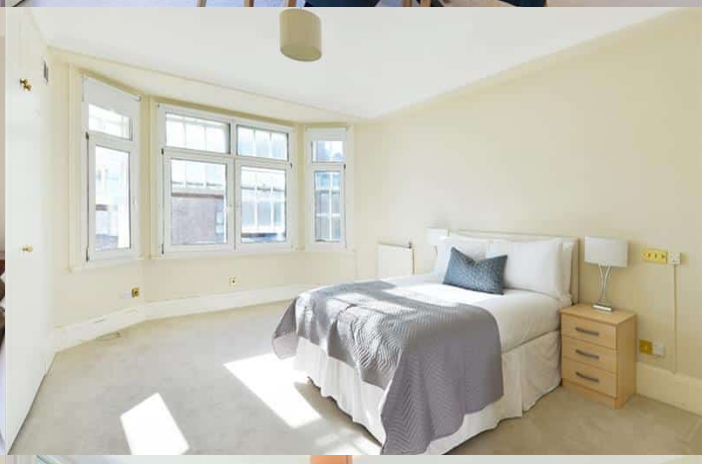

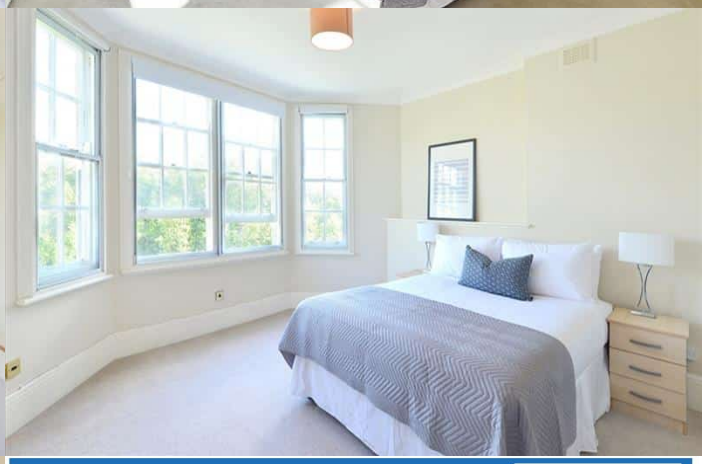
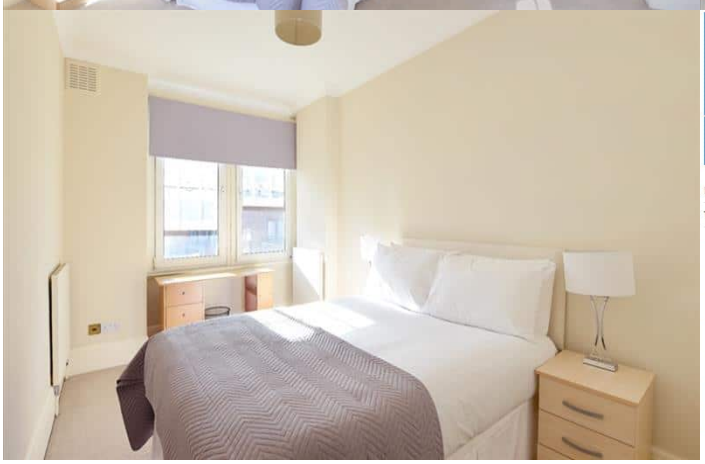

Flat 2
Strathmore Court
143 Park Road
LONDON
NW8 7HY

Energy rating

C

Valid until	Certificate number
19 December 2031	7391-8344-0522-7000-0293

Property type	Mid-floor flat
Total floor area	233 square metres

Score	Energy rating	Current	Potential
92+	A		
81-91	B		82 B
69-80	C	73 C	
55-68	D		
39-54	E		
21-38	F		
1-20	G		

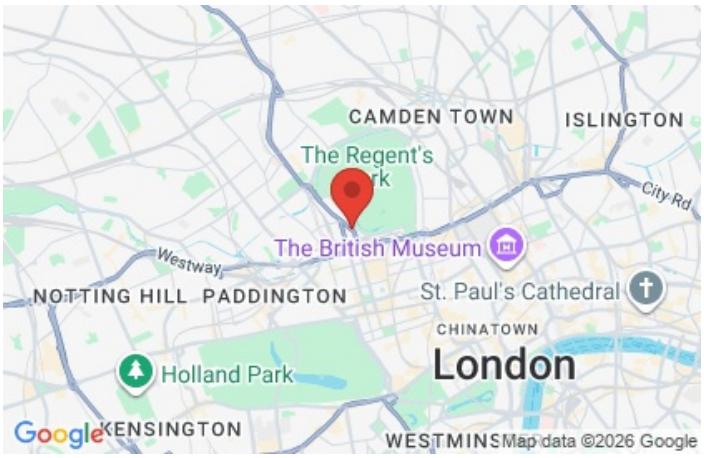
CAMDEN TOWN
ISLINGTON
The Regent's
City Rd
The British Museum
Westway
NOTTING HILL
PADDINGTON
St. Paul's Cathedral
CHINATOWN
London
Holland Park
Google
KENSINGTON
WESTMINS
Map data ©2026 Google



FLAT 2
STRATHMORE COURT
PARK ROAD NW8

Fifth Floor

Approx Gross Internal Area*

2503 Sq Ft - 232.53 Sq M

* As Defined by RICS - Code of Measuring Practice

Illustration For Identification Purposes Only. Not to Scale
All Calculations include Any/All Areas Under 1.5m Head Height.

Surveyed and Drawn By

BKR

Sunnyhill House, 3-7 Sunnyhill Road
London, SW16 2UG

Tel: 0845 257 2023
Fax: 0845 257 2024
info@bkrfloorplans.co.uk
www.bkrfloorplans.co.uk

© BKR 2014